

section b

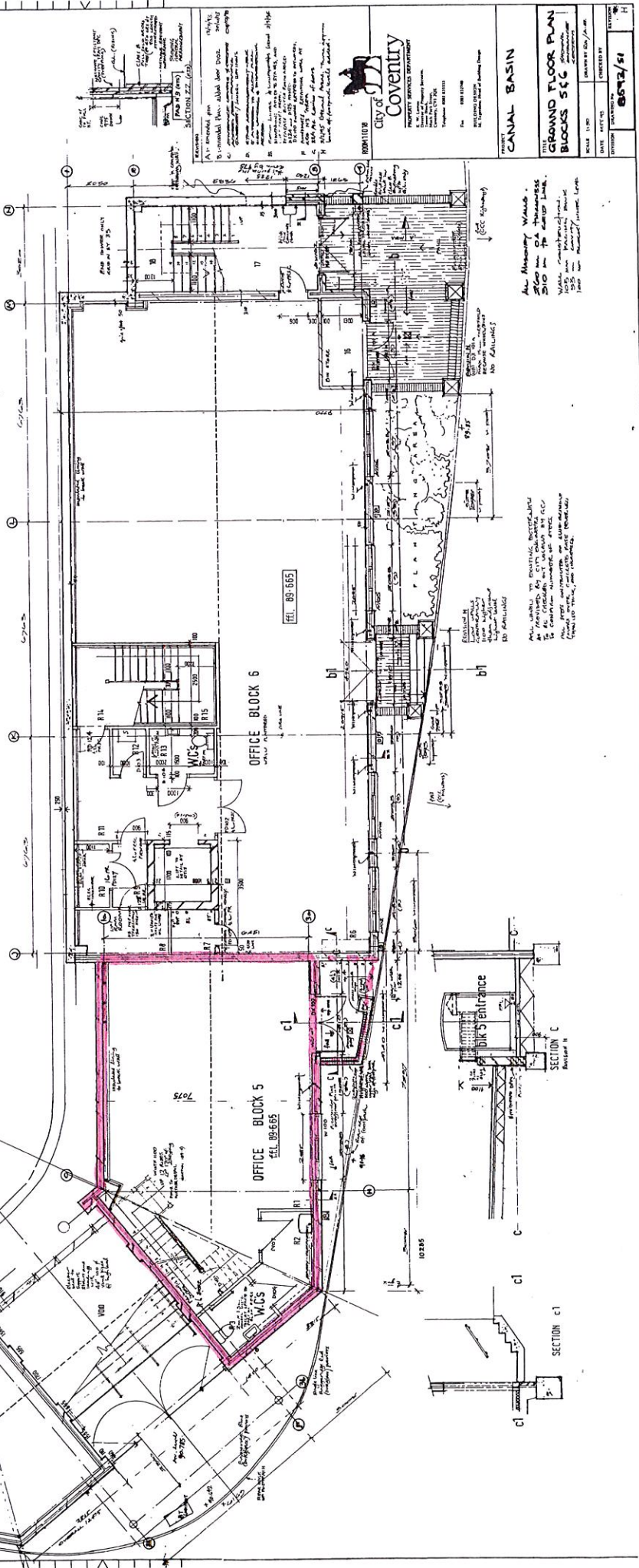

PROVISIONS:
 1. All work shall be in accordance with the current edition of the Building Regulations.
 2. All work shall be in accordance with the current edition of the Building Regulations.
 3. All work shall be in accordance with the current edition of the Building Regulations.
 4. All work shall be in accordance with the current edition of the Building Regulations.
 5. All work shall be in accordance with the current edition of the Building Regulations.
 6. All work shall be in accordance with the current edition of the Building Regulations.
 7. All work shall be in accordance with the current edition of the Building Regulations.
 8. All work shall be in accordance with the current edition of the Building Regulations.
 9. All work shall be in accordance with the current edition of the Building Regulations.
 10. All work shall be in accordance with the current edition of the Building Regulations.

city of Coventry
 PROPERTY SERVICES DEPARTMENT
 Telephone: 02476 881110
 Fax: 02476 881108
 1000011010

PROJECT	CANAL BASIN
TITLE	GRAND FLOOR PLAN BLOCKS 5 & 6
SCALE	1:100
DATE	05/12/01
DRAWN BY	...
CHECKED BY	...
DATE	...

All Masonry Work to be finished in accordance with the current edition of the Building Regulations.
 All work shall be in accordance with the current edition of the Building Regulations.
 All work shall be in accordance with the current edition of the Building Regulations.
 All work shall be in accordance with the current edition of the Building Regulations.
 All work shall be in accordance with the current edition of the Building Regulations.

All work shall be in accordance with the current edition of the Building Regulations.
 All work shall be in accordance with the current edition of the Building Regulations.
 All work shall be in accordance with the current edition of the Building Regulations.
 All work shall be in accordance with the current edition of the Building Regulations.
 All work shall be in accordance with the current edition of the Building Regulations.

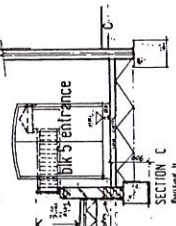

SECTION C

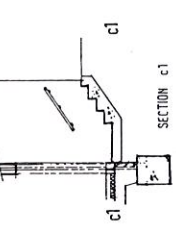

SECTION C1

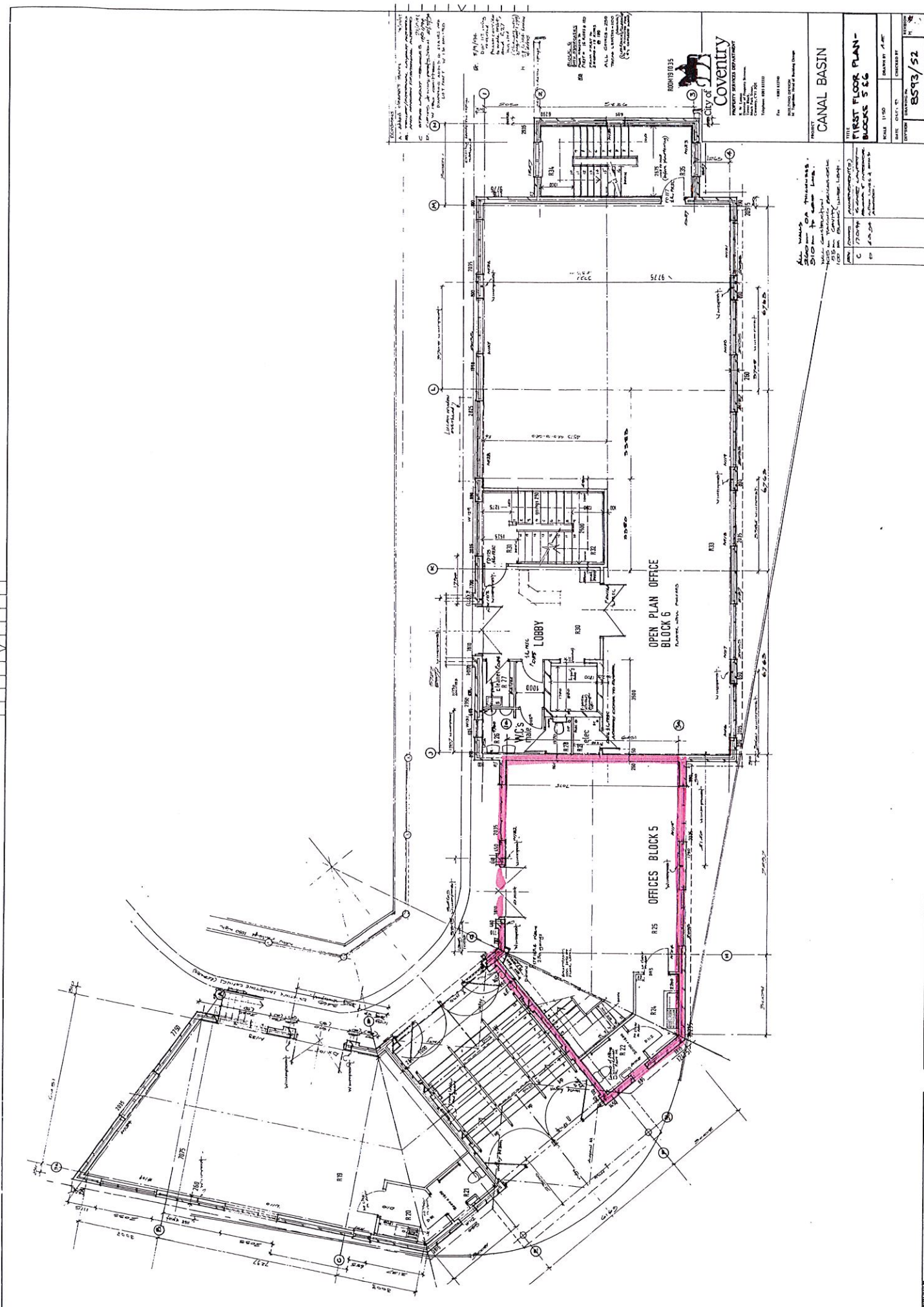

City of Coventry
PROPERTY SERVICES DEPARTMENT
1000 Broad Street
Coventry CV1 3JF
Telephone: 02476 313131
Fax: 02476 313130

PROJECT: CANAL BASIN	
DATE: 11/05	DRAWN BY: JAC
DISTRICT: B573/52	CHECKED BY: JAC
TITLE: FIRST FLOOR PLAN - BLOCKS 5 & 6	
SCALE: AS SHOWN	
DRAWING NO: B573/52	

ALL WORK ON THIS DRAWING IS TO BE DONE IN ACCORDANCE WITH THE CITY OF COVENTRY DESIGN AND CONSTRUCTION STANDARDS. THE CONTRACTOR SHALL BE RESPONSIBLE FOR OBTAINING ALL NECESSARY PERMITS AND APPROVALS FROM THE LOCAL AUTHORITY AND OTHER RELEVANT AGENCIES. THE CONTRACTOR SHALL BE RESPONSIBLE FOR OBTAINING ALL NECESSARY INFORMATION FROM THE LOCAL AUTHORITY AND OTHER RELEVANT AGENCIES. THE CONTRACTOR SHALL BE RESPONSIBLE FOR OBTAINING ALL NECESSARY INFORMATION FROM THE LOCAL AUTHORITY AND OTHER RELEVANT AGENCIES.